



FIND UK
PROPERTY



H7 PROPERTY TYPE

SEMI-DETACHED
2 BEDROOMS

NORTH EAST ENGLAND
HARTLEPOOL

THIS IS AN EXAMPLE PROPERTY SHEET
LIVE SHEETS CONTAIN MORE SPECIFIC LOCATION DETAILS



Best Locations for Investment

Location Map



Close to Hartlepool Centre

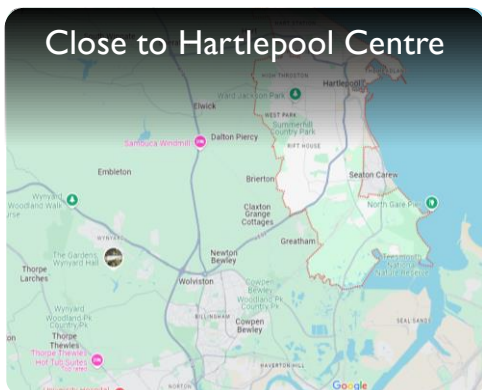

Overhead Street View





H7 Property Type - North East

Semi-Detached 2-Bedrooms

Front View

A 2-bedroom semi-detached house with a drive and rear garden. Located on a residential estate, in between Hartlepool and Durham City.



Street Views





H7 Property Type - North East

Semi-Detached 2-Bedrooms

Lounge

The lounge is spacious and open plan with the kitchen, leading to the downstairs toilet and the conservatory.



Conservatory





H7 Property Type - North East

Semi-Detached 2-Bedrooms

Kitchen

Open plan, fully integrated kitchen with a modern look and feel.

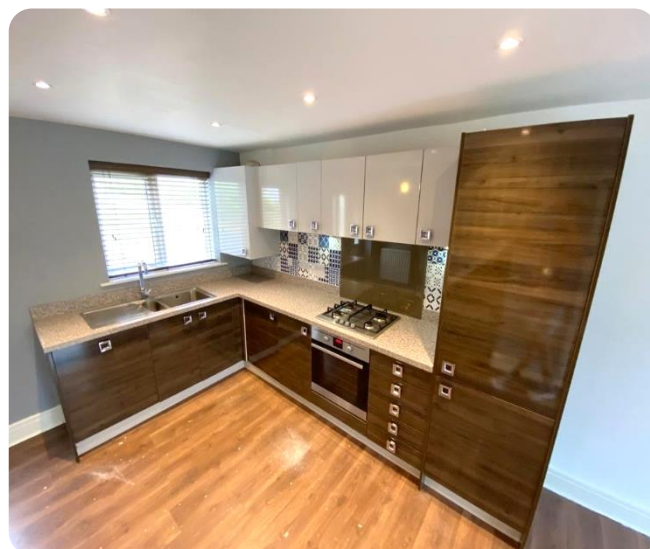
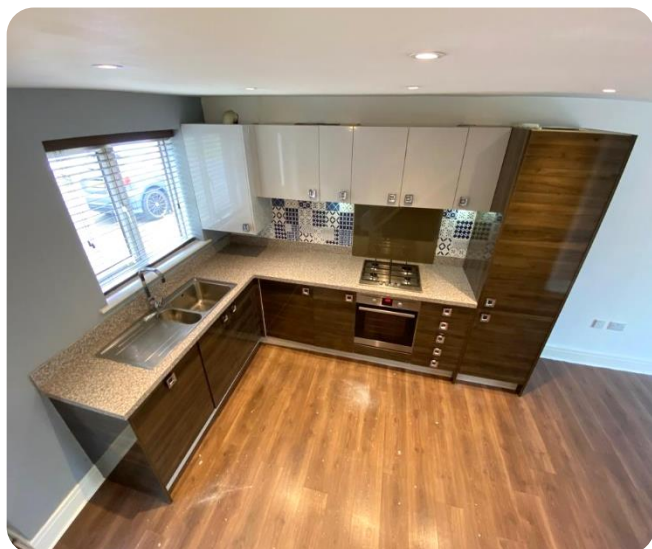

Downstairs Toilet





H7 Property Type - North East

Semi-Detached 2-Bedrooms

Bedroom 1

The lounge is spacious and open plan with the kitchen, leading to the downstairs toilet and the conservatory.



Stairs And Landing

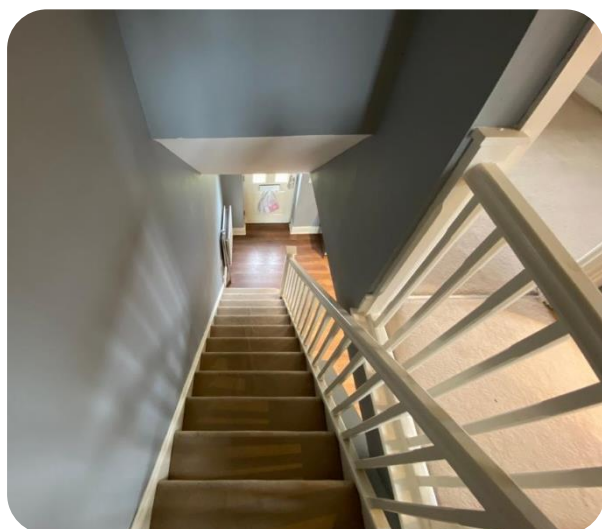



H7 Property Type - North East

Semi-Detached 2-Bedrooms

Bedroom 2

A bright and fresh 2nd bedroom, newly decorated with good natural light.



Bathroom





H7 Property Type - North East

Semi-Detached 2-Bedrooms

Rear Garden

The rear of the house boasts a large patio and garden area.





H7 Property Type - North East

Semi-Detached 2-Bedrooms

Hartlepool Town & Landmarks



A historic port town on England's northeast coast, with a rich heritage with its quaint quayside and impressive maritime museum.

Wander its quaint cobbled streets with charming shops and cafes, and explore its ancient landmarks like St. Hilda's Church.



Portside – where industry and history meet



Middleton Grange Shopping Centre



H7 Property Type - North East

Semi-Detached 2-Bedrooms

Durham City



The 11th Century Cathedral and Castle was once a site of pilgrimage in Medieval England.

The Castle is a World Heritage site and the home of Durham University.

The River Wear crosses Durham, through the heart of the city.



Saddler Street, in the heart of the cathedral city



Southpoint Mall Shopping Centre